

USEFUL SENTENCES

Portuguese /English

Olá. Bom dia/ Boa tarde.

Hello. Good morning/ Good afternoon.

Desculpe, esqueci-me do cartão do aluno.

I'm sorry. I've forgotten my student's card.

Sala de aula:

Classroom:

Bom dia, Boa tarde professor.

Good morning, good afternoon teacher.

Posso Entrar?

May I come in?

O que é que isto significa?

What does that mean?

Desculpe, não percebi.

Sorry, I haven't understood.

Professor, pode ajudar-me a resolver este exercício? Teacher, could you help me solve this exercise?

Em que página está essa informação?

On what page is that information?

Já terminei.

I've already finished.

IMPORTANT INFORMATION

To enroll in school, go to the school administrative services.

It's very importante to refer:

- number of years attended in the school;
- how well the student speaks Portuguese;
- the need to take PNMT (Portuguese as Non-Mother Tongue) classes.
- In the 3rd Cycle, there are schools where students can choose the second foreign language (usually French or Spanish). In some cases, they may be excused from studying the second foreign language.



EQUIPA + / EMAI.COMEE

EQUIPA MULTIDISCIPLINAR DE APOIO E INTEGRAÇÃO DA
COMUNIDADE EDUCATIVA ESTRANGEIRA

**I'm a new student at
Agrupamento de Escolas
Adelaide Cabette!**

And now?

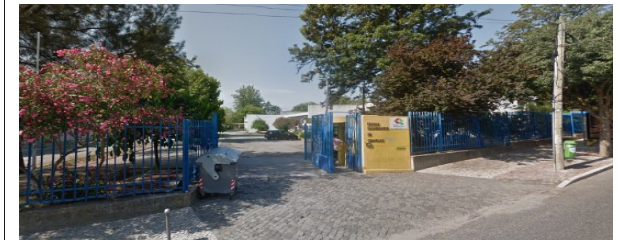

Where can I solve my problems?

Can't communicate with anyone at school?

Have I got any difficulties filling in documents?

Don't know if I belong to the PLNM group?

Do I feel like a foreigner at school?

WE CAN HELP YOU!

EB 2 / 3 AVELAR BOTELHO — Room 7

ES DE ODIVELAS

PAVILLION A3A,

GROUND FLOOR

CENTRAL PAVILLION



Once inside this room, you can access the following services:

Ground Floor—administrative services; school social services; students' bar; canteen .

First Floor— library; phone central; management services.

Outside this room, next to Pavillion A3, you can access the following services:

- teachers' room
- parents' attendance room
- stationery

PAVILLION A3 - GROUND FLOOR

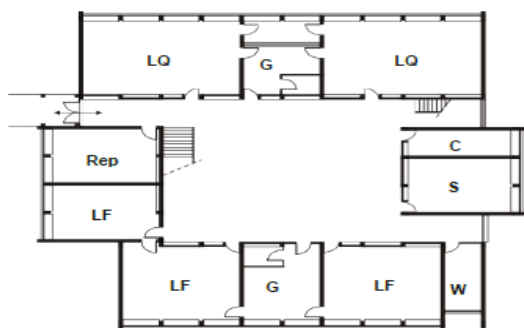

- LQ1 - LQ2 - Chemistry laboratories
- LF1 - LF2 - LF3 - Physics laboratories
- S1 - Normal Classroom
- G Quim - Chemistry Office
- G Fis - Physics Office
- Repr - Copy Room
- CC - Science Club
- WC - Males' toilet

PAVILLION A3 –FIRST FLOOR

S2 – Gapi– Indiscipline Support Office

S3 - S4 - S5 - Normal Classrooms

LM1 -Maths Laboratory

G SPO - School Guidance

WC- female's toilet

S DT - Headteachers' room

Arr - Storage Room

PAVILLION A3 – SECOND FLOOR

S 6 – S6 A - S 7 - S 8 - S 9 - S10 - S11 - Normal Classrooms

D 1 – Art Room

G Mat – Maths Office

Ass Est – Students Association

Arr - Storage Room

PAVILLION A3A - GROUND FLOOR

Of - Arts office

S12 – S13—Normal Classrooms

LB1 – LB2 – LB3 - Biology Laboratories

L Fot - Photography Laboratory

G Biol - Biology Office

G Port - Portuguese Office

PAVILLION A3A - 1st FLOOR

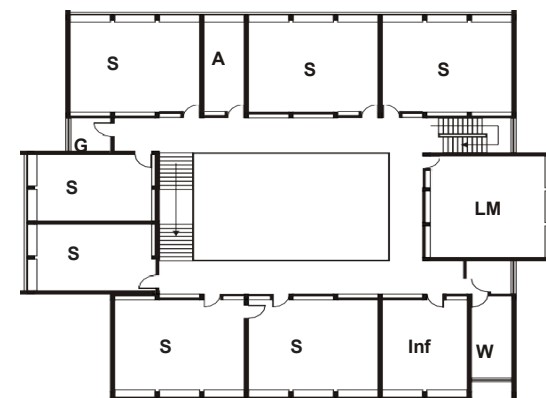

S14 – S15 – S17 - S18 – Normal Classrooms

S Ling – Languages Office

S Qual – “Qualifica” Room

LM2 - Maths Laboratory

Inf 3 - IT Room

Ap - Educational Support Room

G Fil - Philosophy Office

PAVILLION A3A - 2nd FLOOR

S19 - S20 - S21—S22 -S23 - Normal Classrooms

D 2 - Arts Room

G Hist - History Office

G Ing - English Office

G Art - Arts Office

Arq - Files